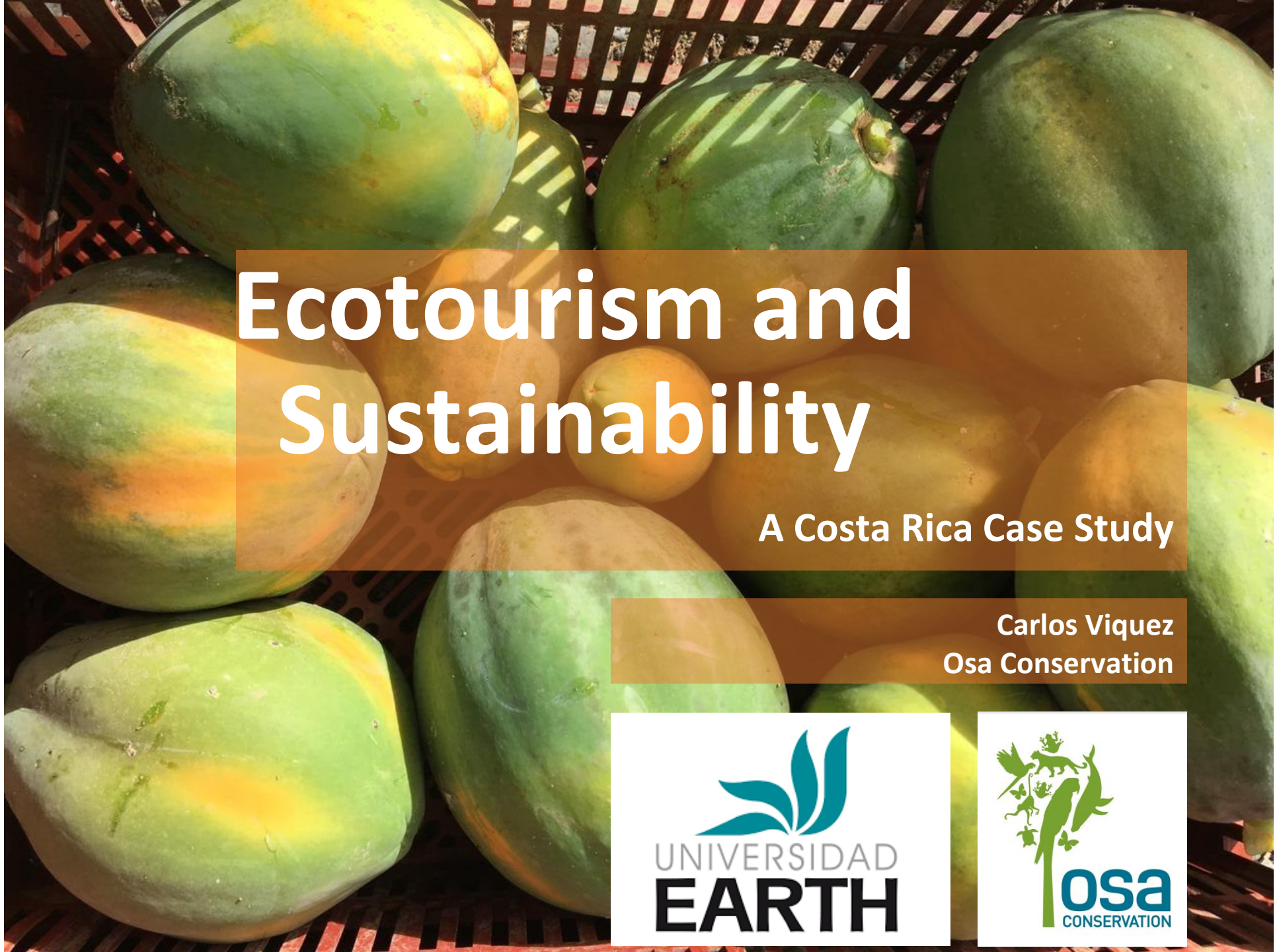

Ecotourism and Sustainability

A Costa Rica Case Study

Carlos Viquez
Osa Conservation

UNIVERSIDAD EARTH

osa CONSERVATION

Manuel Sánchez Mendoza

Manuel Sánchez Mendoza

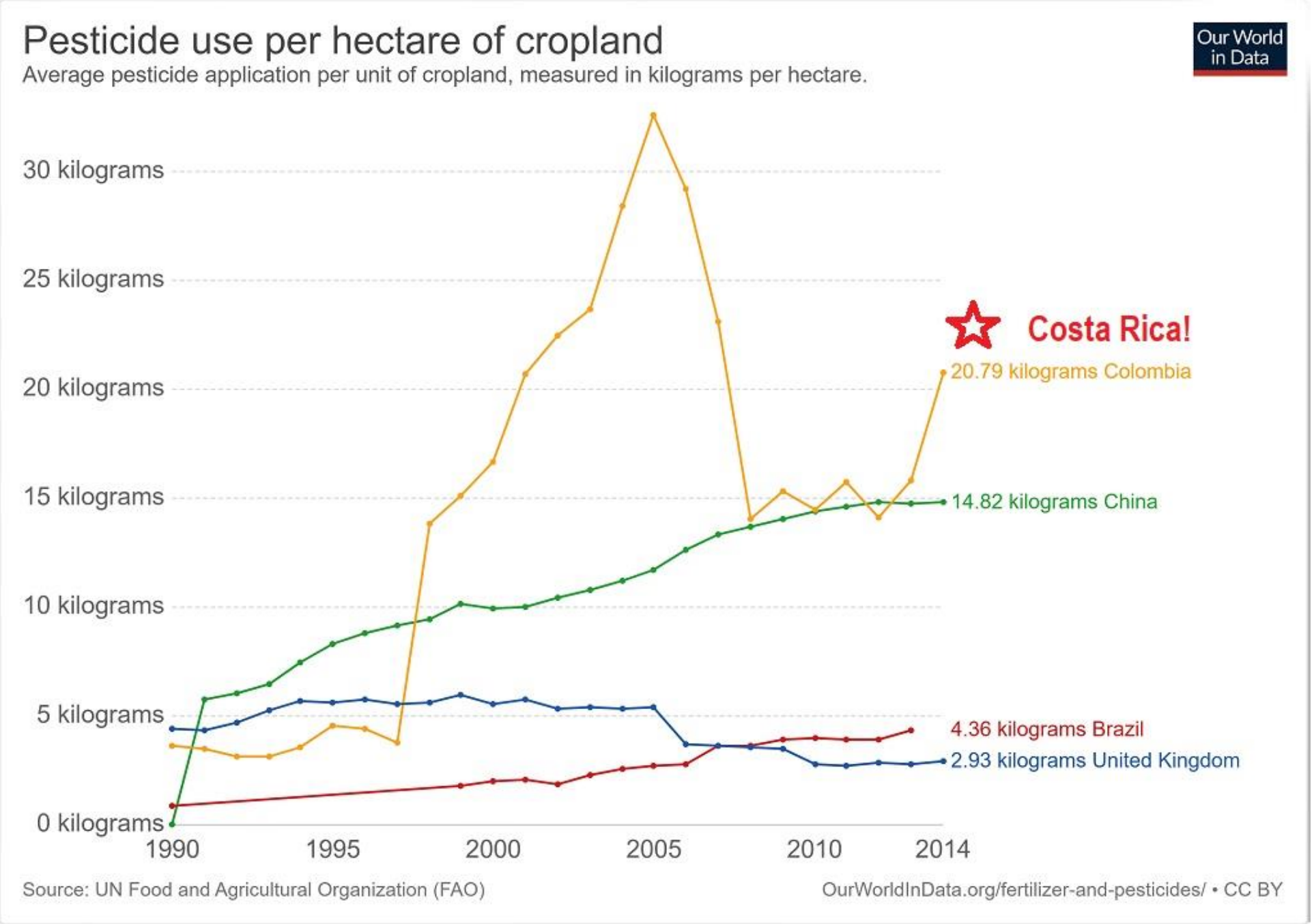
Pesticide use per hectare of cropland
Average pesticide application per unit of cropland, measured in kilograms per hectare.
Our World in Data
30 kilograms
25 kilograms
20 kilograms
15 kilograms
10 kilograms
5 kilograms
0 kilograms
1990
1995
2000
2005
2010
2014
Costa Rica!
20.79 kilograms Colombia
14.82 kilograms China
4.36 kilograms Brazil
2.93 kilograms United Kingdom
Source: UN Food and Agricultural Organization (FAO)
OurWorldInData.org/fertilizer-and-pesticides/ • CC BY

OSA
VERDE
CONSERVATION CAMPUS

Finca
Agroecológica
Osa Verde
Eco Farm
Soy Voluntario
Dejo mi huella!
UCR

WILD VANILLA AS A RESTORATION STRATEGY

OSA
VERDE
BIOFARM